



SEM TRAINERS & SYSTEMS

WHERE TIME MOVES AHEAD TO KEEP PACE WITH KNOWLEDGE

SEM- Scientific Educative Methods in Science, Engineering & Medicine

Mobile : +91 88495 63724
Mobile 1: +91 98791 03905

Email: sem@semtrainers.com
Website: www.semtrainers.com

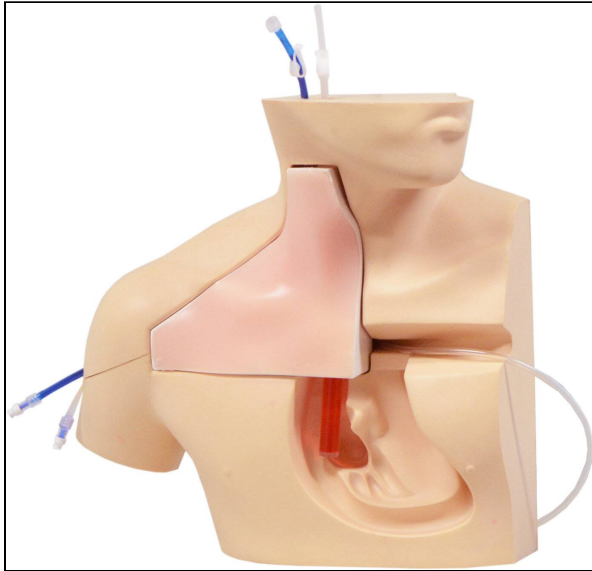

CVC Insertion Simulator III

Item No. M93C
Weight 9 kg
Brand KYOTO KAGAKU, JAPAN

[Read More](#)

SKU:

Categories:Ultrasound Phantom

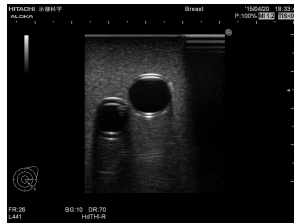
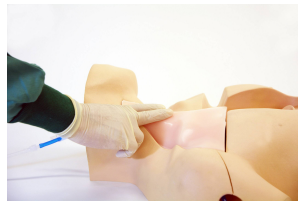

Product Description

CVCIII facilitates a sequence of uninterrupted simulation experience for specialist

Features

1. Insertion practice is repeatable to obtain the best technique for patient safety.
2. Both landmark guided insertion and ultrasound guided techniques can be practiced.
3. The frictionless tissue-like simulation pad to facilitate the realistic sensation of CVC placement.

Training skills / Applications

Perform hand hygiene practices and prepare aseptic field
Decide on insertion site via ultrasound guidance or observation and palpation of landmarks
Insertion under ultrasound guidance or via landmark technique
Confirm flashback
Advance guidewire and sheath
Insert catheter

Set includes

1 male upper torso manikin / 2 CVC placement pad / 1 skin for cannulation training / 1 transparent anatomical block / 2 artery tube (transparent): 2 type / 2 vein tube (blue): 2 type / 2 vein pipe / 1 pulsation unit (for landmark technique) / 1 irrigation bottle (for UG technique) / 1 plastic jar / 1 sample needle / each 1 syringe (2.5ml, 50ml) / 1 introductory ultrasound training block REAL

VESSELS

Size (approx.)

W40 x D20 x H34cm / W15.8 x D7.9 x H 13.4in

Packing size (approx.)

W52x D45x H38cm/W20x D18x H15in

Weight (approx.)

2.3kg / 5lb

Packing weight (approx.)

9kg / 19.8lb

Materials

Soft resin, hydrogel, hard resin / Latex free

Replacement parts

11347-210 2 introductory ultrasound training block REAL VESSELS / 11347-240 2 CVC placement pads / 11347-320 irrigation bottle

Optional parts

11347-260 1 pulsation unit (for M93UB)/11388-400 cotton swab for coloring (red, set of 10)/ 11402-010 cotton swab for coloring(blue, set of 10)/11347-119 2 land mark puncture pads/ 11347-170 2 ultrasound puncture pads

Related products

[MW18 Ultrasound-Guided PICC Training Simulator](#) [M93UB CVC Insertion Simulator II](#)

Notes

Ultrasound machine and needles are not included.

Update

October 1, 2020

Why Choose the CVC Insertion Simulator III for Your Simulation Lab in India? The CVC Insertion Simulator III from 3B Scientific is a trusted training tool used across simulation labs in India for hands-on central venous catheter insertion practice. This simulator helps medical students and healthcare professionals build critical competencies in a safe, controlled environment — fully aligned with NMC's Competency-Based Medical Education (CBME) guidelines for mandatory clinical skills training. Who Is This Simulator Ideal For? This product is recommended for medical colleges setting up OSCE stations, nursing institutions, and hospitals building clinical skills laboratories as per NMC guidelines. Whether you are setting up a new simulation lab or upgrading your existing facility, the CVC Insertion Simulator III offers an excellent balance of realism, durability, and training value. Why Buy from SEM Trainers? SEM Trainers is a leading supplier of medical manikins and simulators across India. Authorized 3B Scientific distributor in India. We provide complete support including pan-India delivery, on-site installation, faculty training workshops, and prompt after-sales maintenance. All our products carry genuine manufacturer warranty and meet ISO 9001 quality standards. Frequently Asked Questions Q: Is the CVC Insertion Simulator III compliant with NMC simulation lab requirements? A: Yes, this simulator supports the skill-based training competencies specified under NMC's CBME framework for

Indian medical and nursing institutions. Q: Does SEM Trainers provide installation and training support? A: Absolutely. We offer on-site installation, hands-on demo sessions, and faculty orientation workshops for every product delivered, anywhere in India. Q: What is the warranty and how do I get support? A: All products come with standard manufacturer warranty. For support, reach us at sem@semtrainers.com or call +91-88495 63724.