



**SEM**

## SEM TRAINERS & SYSTEMS

WHERE TIME MOVES AHEAD TO KEEP PACE WITH KNOWLEDGE

SEM- Scientific Educative Methods in Science, Engineering & Medicine

**Mobile :** +91 88495 63724  
**Mobile 1:** +91 98791 03905

**Email:** sem@semtrainers.com  
**Website:** www.semtrainers.com

## Male Pelvis BPH Model

Item No. 1019564  
Weight 1.1 kg  
MPN: 3552

[Read More](#)

**SKU:**

**Categories:** Genital and Pelvis Models

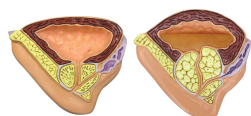
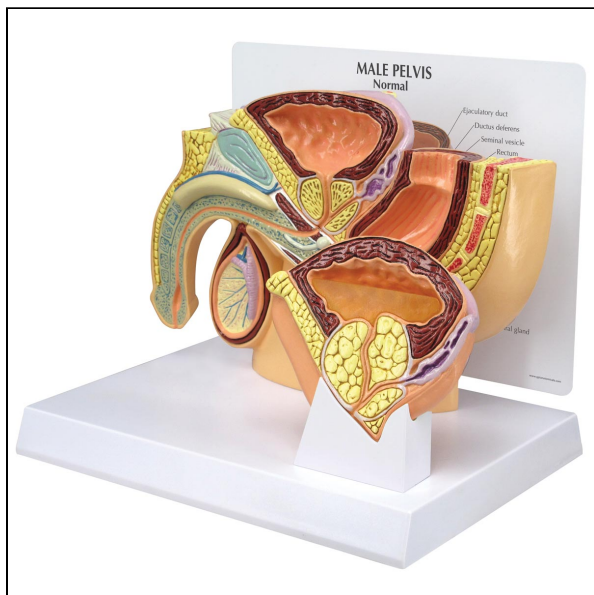

## Product Description

The Male Pelvis BPH model is near full size, mid-sagittal section showing the anatomy of the pelvis and prostate. Includes both normal and benign prostatic hyperplasia (BPH) inserts. BPH insert shows increased size of prostate, urethral obstruction, urine retention, and thickening and distention of bladder.

- Model size: 9.25 x 1.4 x 6.5"
- Base: 8.8 x 6.25"