



SEM

SEM TRAINERS & SYSTEMS

WHERE TIME MOVES AHEAD TO KEEP PACE WITH KNOWLEDGE

SEM- Scientific Educative Methods in Science, Engineering & Medicine

Mobile : +91 88495 63724
Mobile 1: +91 98791 03905

Email: sem@semtrainers.com
Website: www.semtrainers.com

CT Prostate Phantom

Item No. PH-46
Weight
Brand KYOTO KAGAKU, JAPAN

[Read More](#)

SKU:

Categories: Radiology Phantom

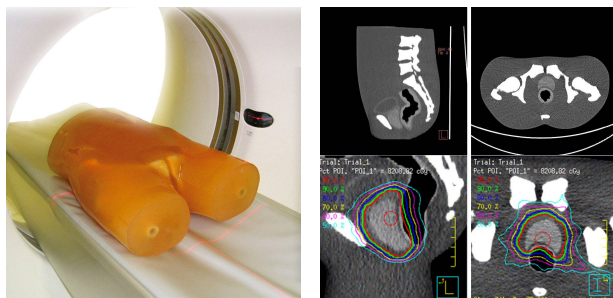

Product Description

Excellent phantom for therapy planning of prostate cancer

Features

1. For alignment in Image Guided Radiation Therapy (IGRT)
2. Organs with close-to-human HU facilitate training in CT scanning

Training skills / Applications

Set includes

Size (approx.)

Packing size (approx.)

Materials

Production ? Development Supervision

Update

Prostate, urinal bladder with simulated internal fluid, seminal vesicles and rectum / Bones: L3,L4 and L5, pelvis and femurs (partial)
Phantom, Set of sample X-ray data (DVD), Strage case, manual
350 mm
W44 x D39 x H42cm / W17.3 x D15.4 x H16.5in
Soft tissue: urethane resin (density: 1.06) / Synthetic bone: epoxy resin (density: 1.31)
Dr Kenji Takayama, Radiology Department, Advanced Medical Center
July 20, 2020