



SEM

SEM TRAINERS & SYSTEMS

WHERE TIME MOVES AHEAD TO KEEP PACE WITH KNOWLEDGE

SEM- Scientific Educative Methods in Science, Engineering & Medicine

Mobile : +91 88495 63724
Mobile 1: +91 98791 03905

Email: sem@semtrainers.com
Website: www.semtrainers.com



Ultrasound Examination Training Phantom "ECHOZY"

Item No. US-1
Weight 20 kg
Brand KYOTO KAGAKU, JAPAN

[Read More](#)

SKU:

Categories:Ultrasound Phantom

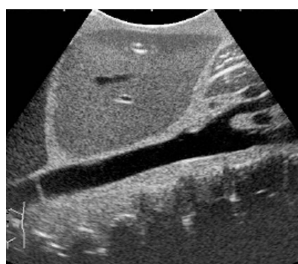

Product Description

Abdominal ultrasound phantom without pathologies / Unique high-quality abdominal ultrasound phantom that facilitates effective training compatible with your own clinical devices.

Features

1. Detailed hepatobiliary, pancreatic and other abdominal anatomy
2. Eight Couinaud's hepatic segments can be localized

Training skills / Applications

Set includes

Size (approx.)

Packing size (approx.)

Weight (approx.)

Packing weight (approx.)

Materials

Related products

Production ? Development Supervision

Anatomy

Update

Basics of abdominal sonography / Cross sections and sonographic anatomy / Sonographic demonstration of each individual organ / Localization of hepatic Couinaud's segments
41900-000 "ECHOZY" full set : 1 ultrasound phantom "ECHOZY" /1 anatomical model "ECHO-ZOU" / 1 set positioning pillow / 1 talcum powder/ 1 DVD /1 storage case 41900-010 "ECHOZY" :1.ultrasound phantom "ECHOZY" / 1set positioning pillow/ 1 talcum powder / 1 DVD /1 storage case
W29 x D19 x H31cm / W11.4 x D7 x H12.2in
41999-000: W72 x D44 x H39cm/W28 x D17 x H15in 41900-010: W44 x D39 x H42cm/W17.3 x D15.3 x 16.5in
12kg / 26.5lb
20kg / 44lbs
poluutryhane elastomer / Latex free
US-1B_Ultrasound Examination Training Phantom“ABDFAN”
"Dr. Hitoshi Asai, Director, Osaka Kyoiku University, Health Administration Center / Dr. Shigeru Nakamura Nagayoshi General Hospital, Clinical Examination Department"
"Liver (segmental anatomy, portal and hepatic venous systems, ligamentum teres and ligamentum venosum) /Biliary tract / (gallbladder, cystic duct, intrahepatic and extrahepatic bile ducts) Pancreas (pancreatic duct) Spleen / kidneys Detailed vascular structures (aorta, vena cava, celiac artery and its branches, portal vein and its branches, superior mesenteric vessels, renal vessels, and more)"
August 27, 2020